SANTA CRUZ BEACH FUN RUN FLYER

DATES: September 12th and 13th Return home on Sept. 14th.

Location: Beach Street Inn & Suites, Santa Cruz, Ca.
\$179.00 plus tax per night, Ocean view room.
\$149.00 plus tax per night, Pool view room.
Reservation Phone # 831-423-3031

Dinner: Sept. 12th 6:00pm. Stagnaro Bros Seafood
Restaurant on Santa Cruz Wharf. Order off menu
in private Crows Nest Room above restaurant.
Separate checks will be provided, 20% tip added.

Train Ride: Sept. 13th 11:00am. \$42.00pp. Lunch and train ride
at Roaring Camp Railroads in Felton. Lunch will be
hamburgers and fries. Train ride at 12:15.
Free parking for the club on the lawn.

Dinner: Sept. 13th. 6:00pm. \$79.00pp. Shadowbrook Rest.
Dinner in the private Wine Cellar Room over
looking Soquel Creek. Choice of three items.
Dinner, tax, tip and room fee included in the price.

MAKE YOUR RESERVATION AT BEACH STREET INN
FIRST, AND THEN CONTACT **“DAVID ALTSTADT”** WITH
CONFIRMATION OF YOUR RESERVATION.

THIS TRIP IS LIMITED TO 23 CARS AND ROOMS.

Leaders: Dave & Helen Altstadt, George and Marie Ramos,
Ed and Mary Kay Oravec

Trains Departing Daily

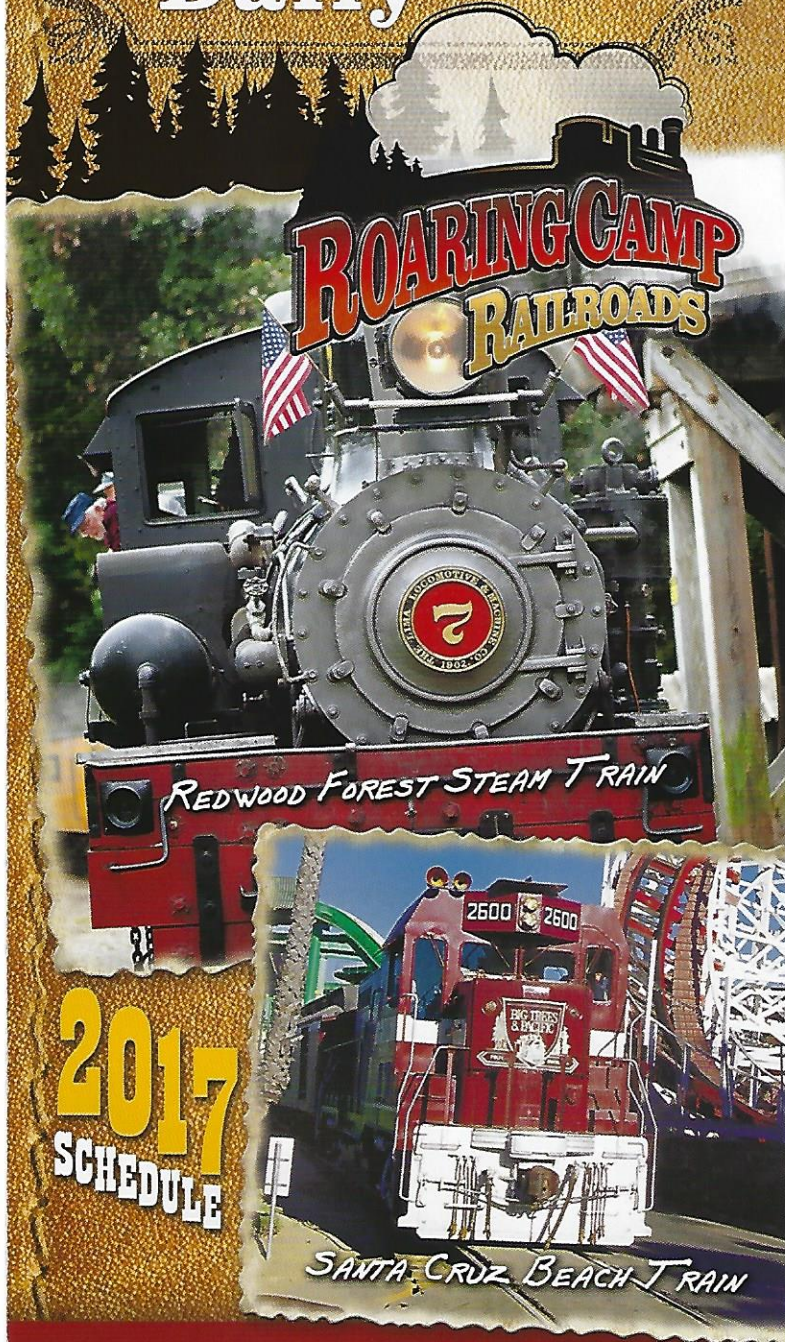

2017
SCHEDULE

RoaringCamp.com

SHADOWBROOK RESTAURANT



Since 1947



Hillside & Garden Cable Car Ride to the Restaurant

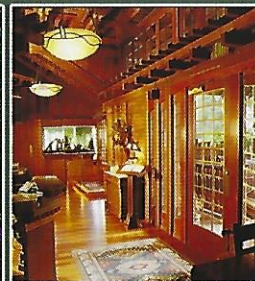

Reception Area, Rock Room Bar & Lounge

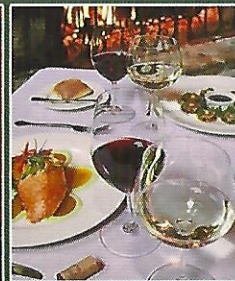

Award Winning Food, Beverages & Service

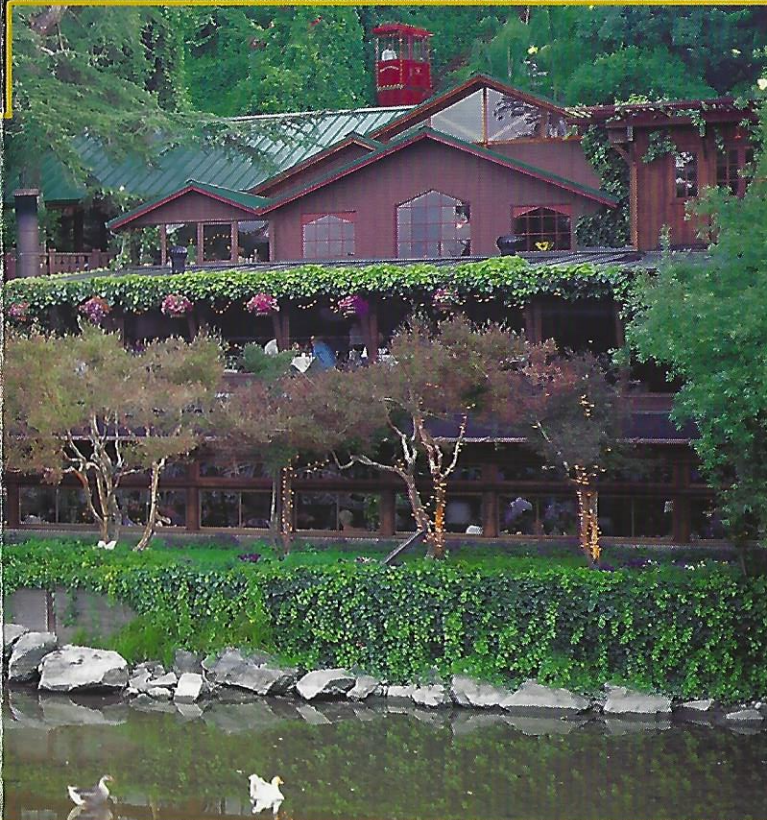

WORLD FAMOUS!

Reservations Welcomed
Online or by Phone

SHADOWBROOK-CAPITOLA.COM

331-475-1511

Wharf Road, Capitola-by-the-Sea, CA 95010

SHADOWBROOK RESTAURANT



Since 1947

CAPITOLA-BY-THE-SEA

- DINNER NIGHTLY
- CHILDREN'S MENU
- BAR & LOUNGE MENU
(Nightly until 10:00pm)
- LIVE MUSIC ON WEEKENDS
- FREE PARKING

~ GIFT CERTIFICATES ~
(Online or by Phone)

"Shadowbrook gets better all the time without forgetting its unpretentious log cabin roots."

Opened in October of 1947 with a theme of Romance in Dining Shadowbrook is not only the most romantic place to dine in the entire Santa Cruz area but was recently designated one of the Top 100 Most Romantic Restaurants in the U.S. Yet, the restaurant is very popular with casual diners, as well.

The Shadowbrook building has been here for almost 100 years. It was originally a log cabin built in the 1920's as a summer home that was accessible only from Soquel Creek. At some point it was enlarged with the addition of the Fireplace Room, which is still in use today as a dining room. It has a massive fireplace and hanging balcony which leads the way to all six dining rooms located on four different levels.

In 1943 a fellow named Brad McDonald was just out of the Navy and living in San Francisco and he was visiting his mother who lived up on Wharf Road. Her cat was missing so Brad offered to help search. He came down this hill cutting his way through the underbrush when he came upon the abandoned 'Tea Room' ... and later purchased it with a partner Ed Phillippet. After six months of work here they decided to open up the main room as a dinner house in October of 1947 and called it The Shadowbrook.

One of the earliest challenges of running a restaurant down a steep, wooded creekside slope is getting supplies in and out, as delivery trucks can't drive up and deliver directly to the kitchen area. After years of lugging things up and down the hill, Brad hired a local carpenter to build a wooden slide with a cart on it, but he couldn't afford the powerful motor they would need to run it. So he hooked a cable to the bumper of his mother's 1927 Buick and ran the cable around a large pine tree at the top of the hill. He then painted lines in the road that told him where the Buick should stop so the cart would be at the top or bottom of the hill.

In 1958, the red 'cable car' was added. It was the first of its kind in California and guests could now arrive in style from the top of the hill or, for some, avoid the arduous task of walking back up after dinner. A favorite thing to do at Shadowbrook is walk down the meandering garden path alongside the ferns and waterfalls, and then ride the cable car back up.

Today, the popular Shadowbrook employs 125 people whose hard work and great talent have earned the restaurant many accolades and awards: including American Express national 'Good Neighbor' Award; OpenTable Diner's Choice Winner; One of America's Top 100 Most Romantic Restaurants; Santa Cruz County Most Outstanding Restaurant, among many other outstanding acclaims.

For nearly 70 years now, the Shadowbrook has managed to do something that is very rare. It honors its past while continually reinventing itself to stay current. It's one of the oldest restaurants in the area and yet at the same time one of the most interesting, beautiful and respected. And, as many people have noted, it gets better all the time without ever forgetting its unpretentious log cabin roots.

DIRECTIONS TO SHADOWBROOK (4-miles south of Santa Cruz)

FROM SAN JOSE AND THE BAY AREA:

- Take Highway 880 South to Highway 17 South.
- From Highway 17 South, take Highway 1 South.
- Exit at 41st Avenue.
- Make a right turn onto 41st Ave. at the stoplight and continue ½ mile, turn left at stoplight onto Capitola Road.
- Shadowbrook is on the right, about 200 yards.

FROM MONTEREY AND POINTS SOUTH:

- Take Highway 1 North, Exit at 41st Avenue.
- Make a left turn onto 41st Avenue at the stoplight, go over the overpass and continue ½ mile, turn left at stoplight onto Capitola Road.
- Continue ½ mile and turn left onto Wharf Road.
- Shadowbrook is on the right, about 200 yards up.

- Complimentary parking is available in lots on the left.